

1.

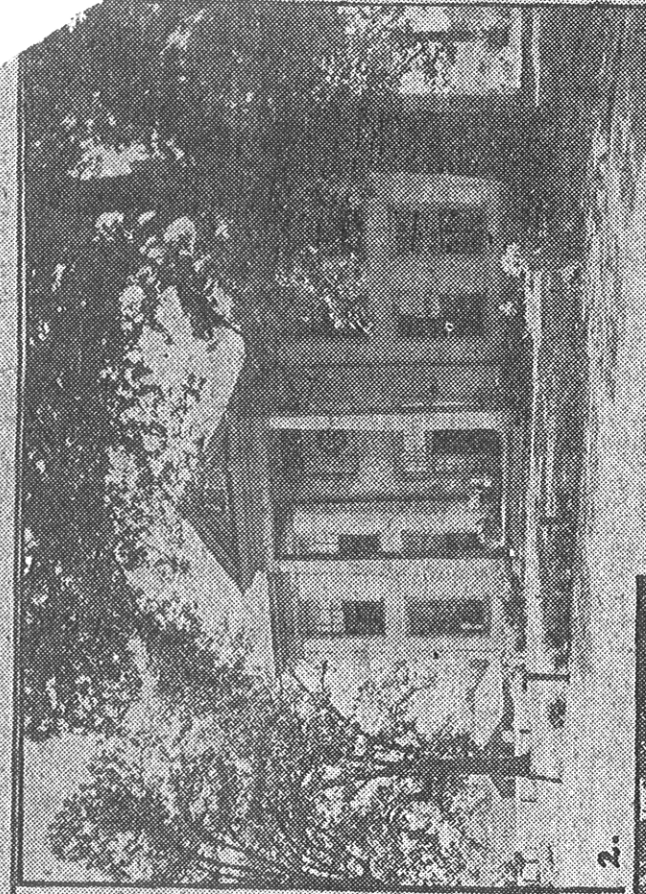

2.

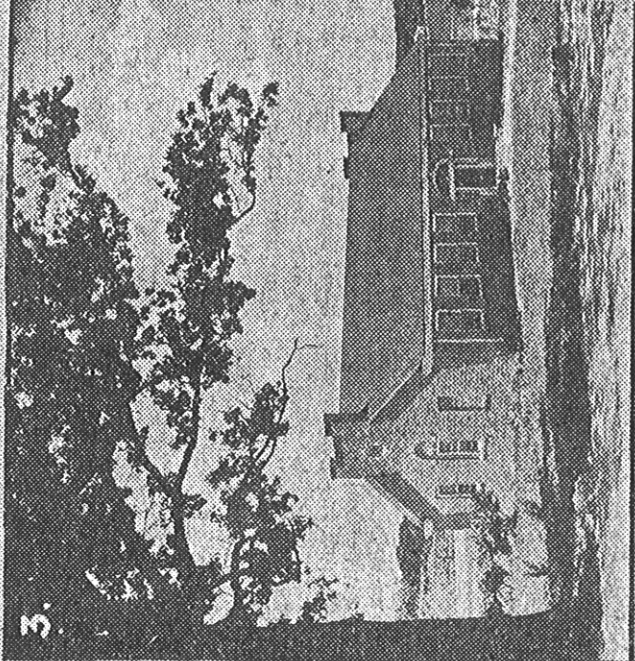

3.

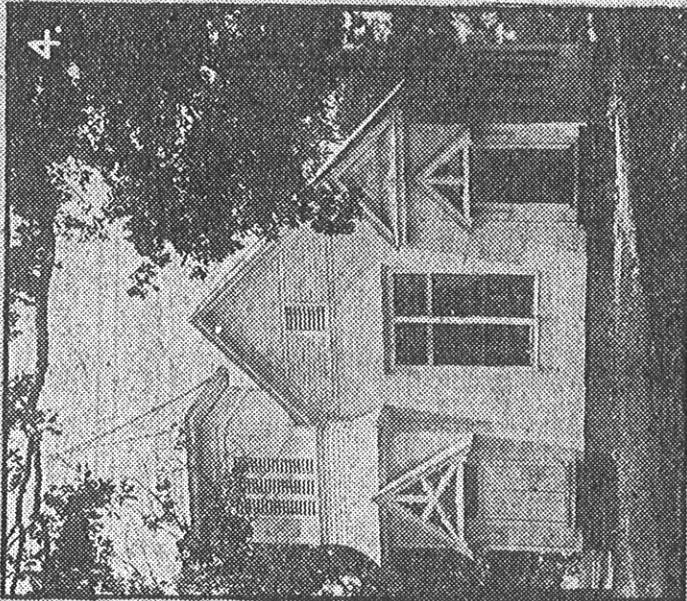

4.



5.

Pictures show scenes about the Bonny Oaks plant. No. 1 is the barn, with the pond which furnishes water for the cattle from the farm in the foreground. No. 2 is the old Rotary building, now used as a home for the superintendent and his wife, and teachers in the school. No. 3 is the school building. No. 4 is Scott Hyde Memorial chapel, built by the late Dr. Jonathan W. Bachman. No. 5 is Dr. and Mrs. W. S. Keese, who share the duty of governing the institution, Dr. Keese as superintendent and Mrs. Keese assisting principally with the girls, but also in directing plays and other cultural activities of the children.

—Times Staff Photo.